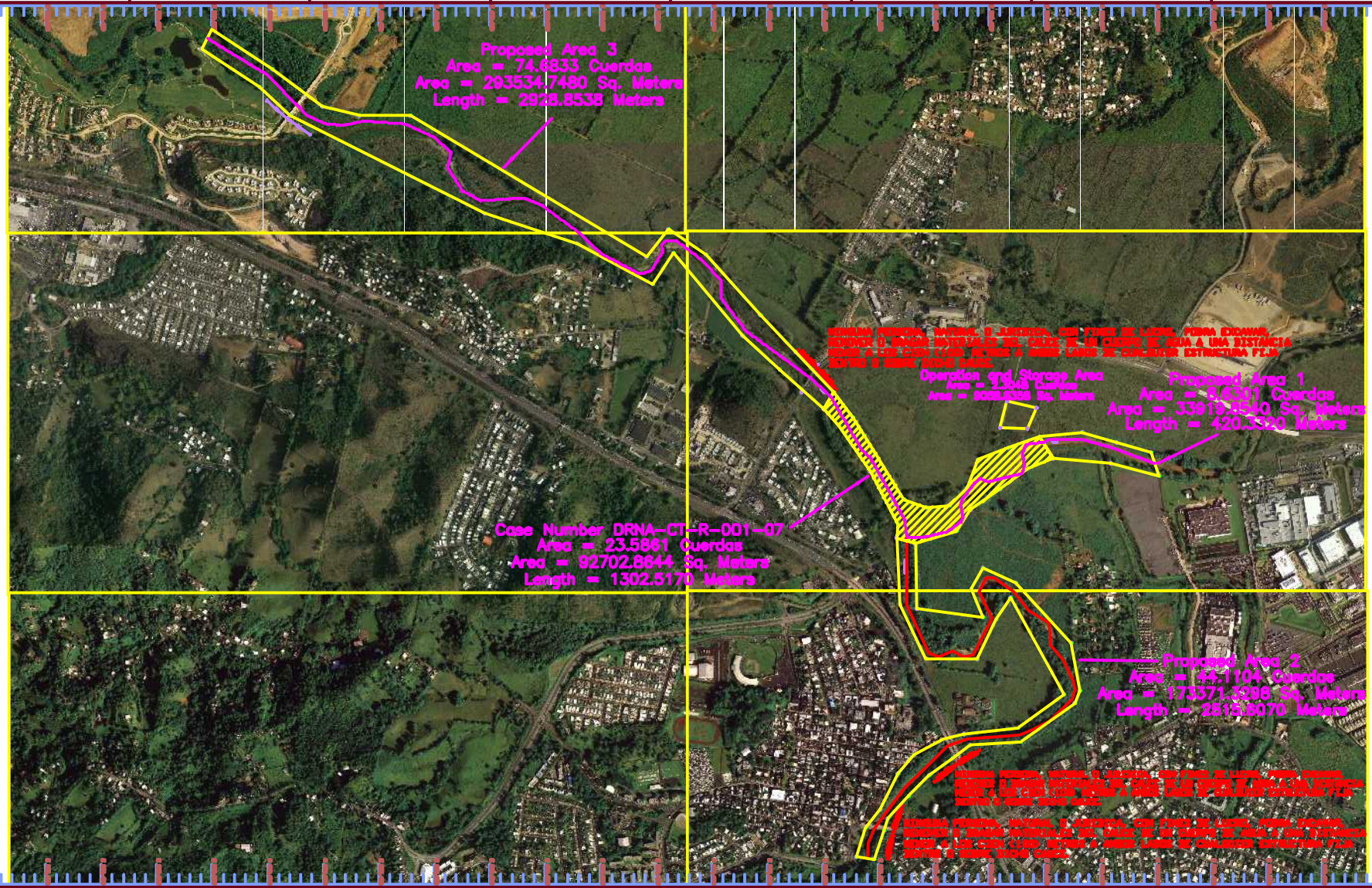

To Puerto Rico Department of Natural and Environmental Resources (DRNA), and any other affiliated entities named in the statement hereon.

This is to certify that this map or plat and the survey on which it is based were made in accordance with the Minimum Standard Detail Requirements established and adopted in the Manual of Practice and Guidelines for the Organization of Professional Services Colegio de Ingenieros y Agrimensores de Puerto Rico, and includes Chapter 7 applicable standards. Pursuant to the Accuracy Standards as adopted by in chapter 7.3 and in effect on the date of this certification, undersigned further certifies that in my professional opinion, as a land surveyor registered in Puerto Rico, the Relative Positional Accuracy of this survey does not exceed that which is specified thereon.

Date: February 14, 2011

Registration No. 12333 Miguel Pérez Gaud, Mbrft, PS

Only copies signed and sealed in blue ink are original

MPG SURVEY INC.

PO Box 3674
Juncos PR 00777-6674

Tel. 787-694-9618
Fax. 787-734-2473
Cel. 787-594-5086
email: mperez@mpgsurveypr.com

Website
www.mpgsurveypr.com

Party Chief: Felix De La Rosa

Drawn by: Miguel Pérez

Checked by: Miguel Pérez

Date of survey: Sept 20 2010

Control Job number: 10-11

Metric Scale
Horizontal scale 1: 6500

Revisions			
Number	Date	Initials	Description

Riverbed Limit of
Gurabo and Valenciano River, Maney Ward, in the municipality of Juncos, Puerto Rico.

Sheet 1 of 1