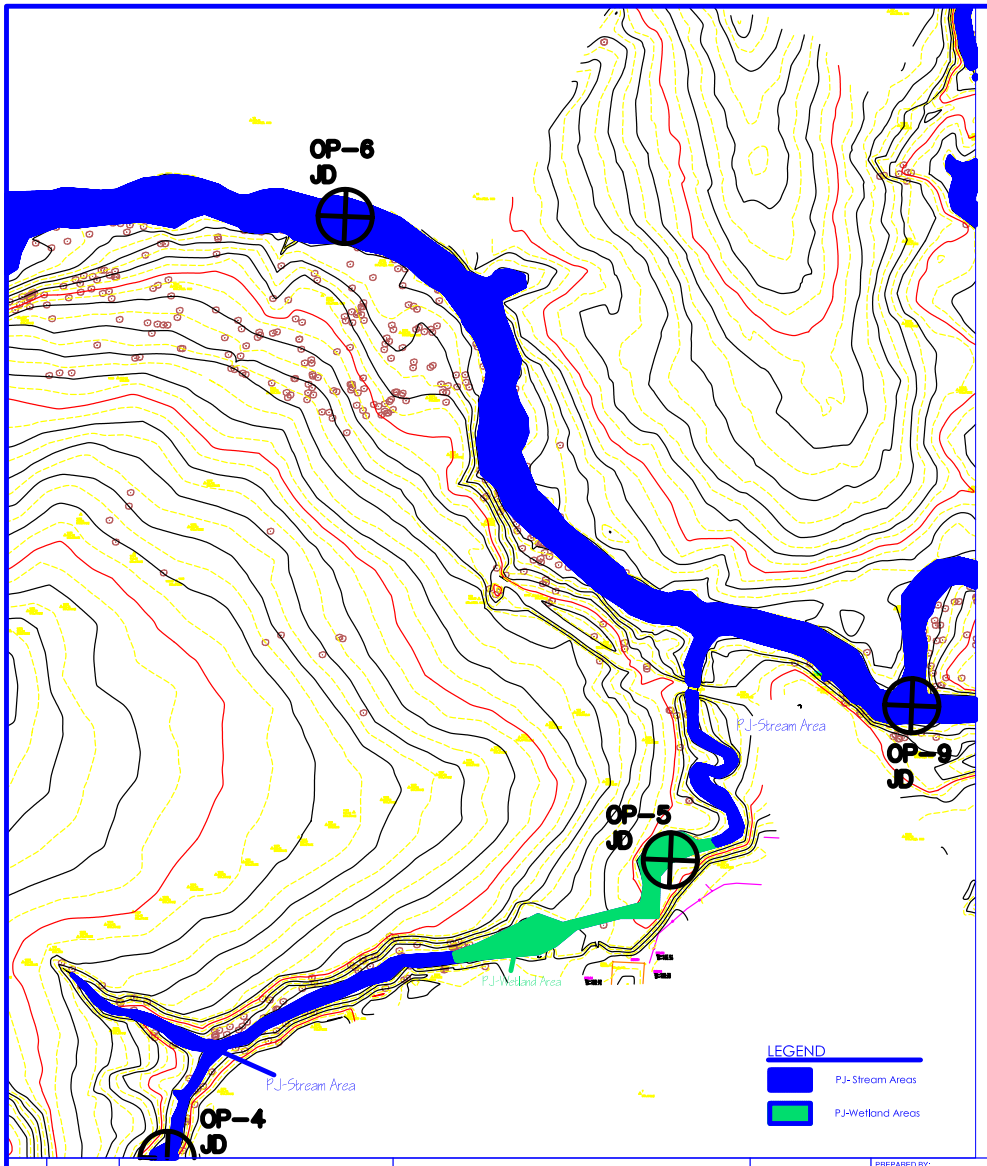

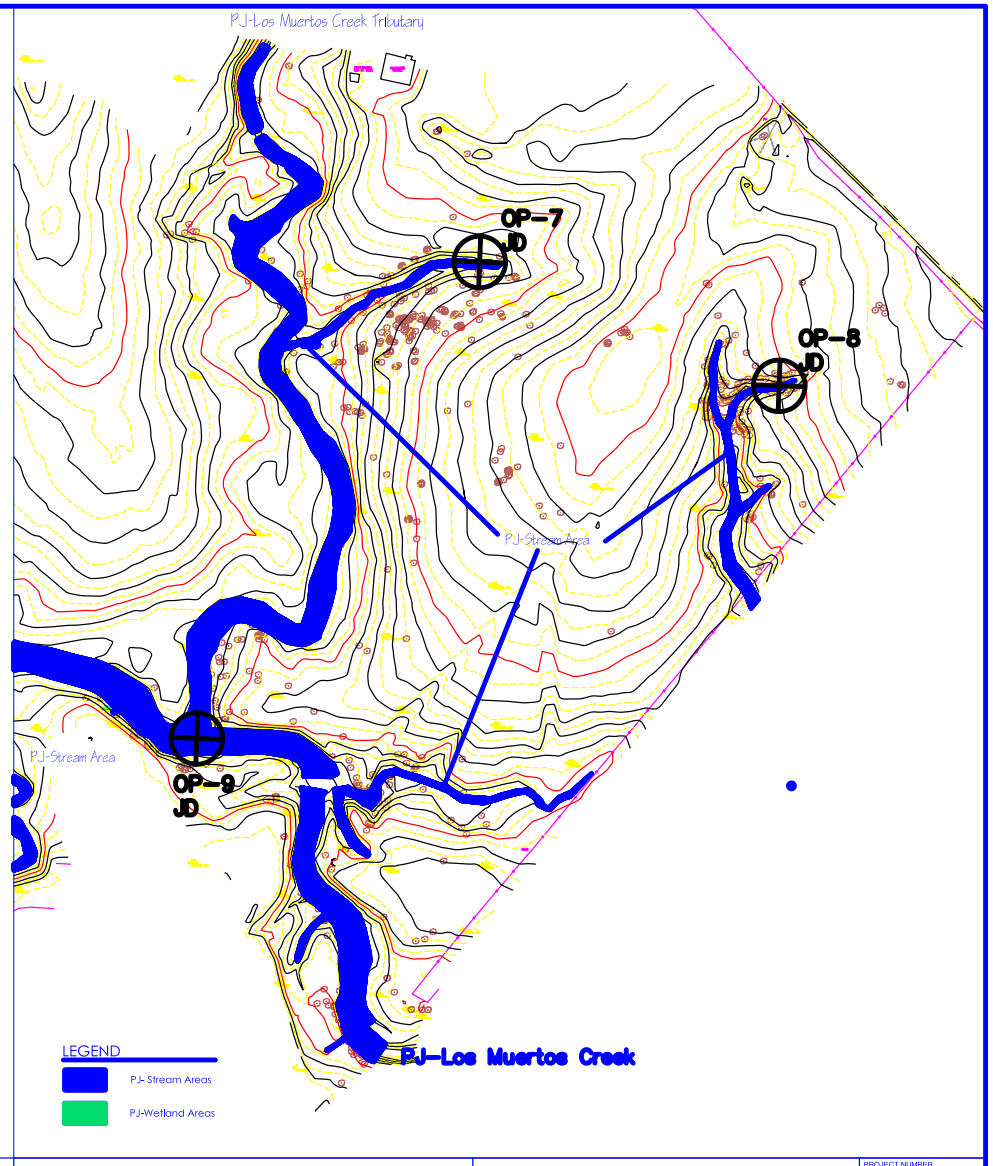

REV:	DATE:	DESCRIPTION

OBSERVATION POINT
PRELIMINARY JURISDICTIONAL DETERMINATION
OVER SITE TOPOGRAPHY

PREPARED BY:
ECG environmental & engineering consultants
PO BOX 192395
SAN JUAN, PR 00919-2395
DATE: 8/11/04

PRELIMINARY WETLAND JURISDICTIONAL DETERMINATION

SUBMITTED TO ANTILLES REGULATORY SECTION
US CORPS OF ENGINEERS

CASE NO. NOT ASIGNED (VG)
US CORPS OF ENGINEERS

ESTANCIAS DE LOS ARTENSANOS
ROAD PR-183, MONTONES AND CEIBA WARDS, LAS PIEDRAS, PR

SUBMITTED BY ALTOS DE LA FUENTE DEVELOPMENT CORPORATION
PO BOX 363529, SAN JUAN, PUERTO RICO 00936-3529

PROJECT NUMBER: JD-05
DRAWING NUMBER: 1
REV.: 1
SCALE:
SHEET NUMBER: 7 of 7