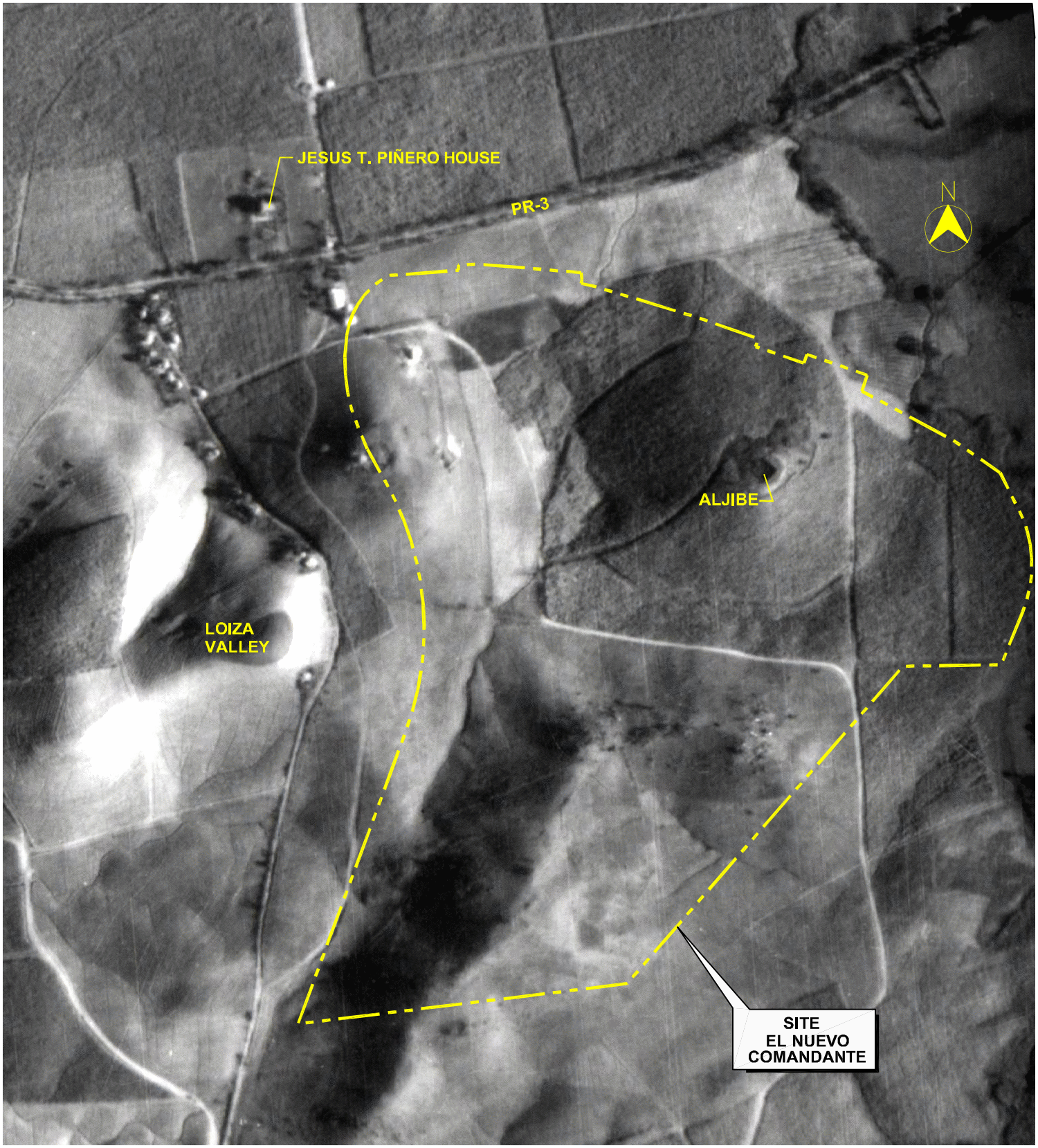

PURPOSE:
WETLAND DELINEATION

CMA No. 05201 1:5,000

HISTORICAL AERIAL PHOTO
1937

CMA
ARCHITECTS & ENGINEERS LLP
1509 F.D. Roosevelt Ave.
San Juan, Puerto Rico 00968
Tel: 787-792-1509
Fax: 787-782-0687
E-mail: cma@sjpr.com
www.cma-sjpr.com

PROJECT:
EL NUEVO COMANDANTE

CANOVANAS PUERTO RICO
FIGURE 10 OCT 2, 2006

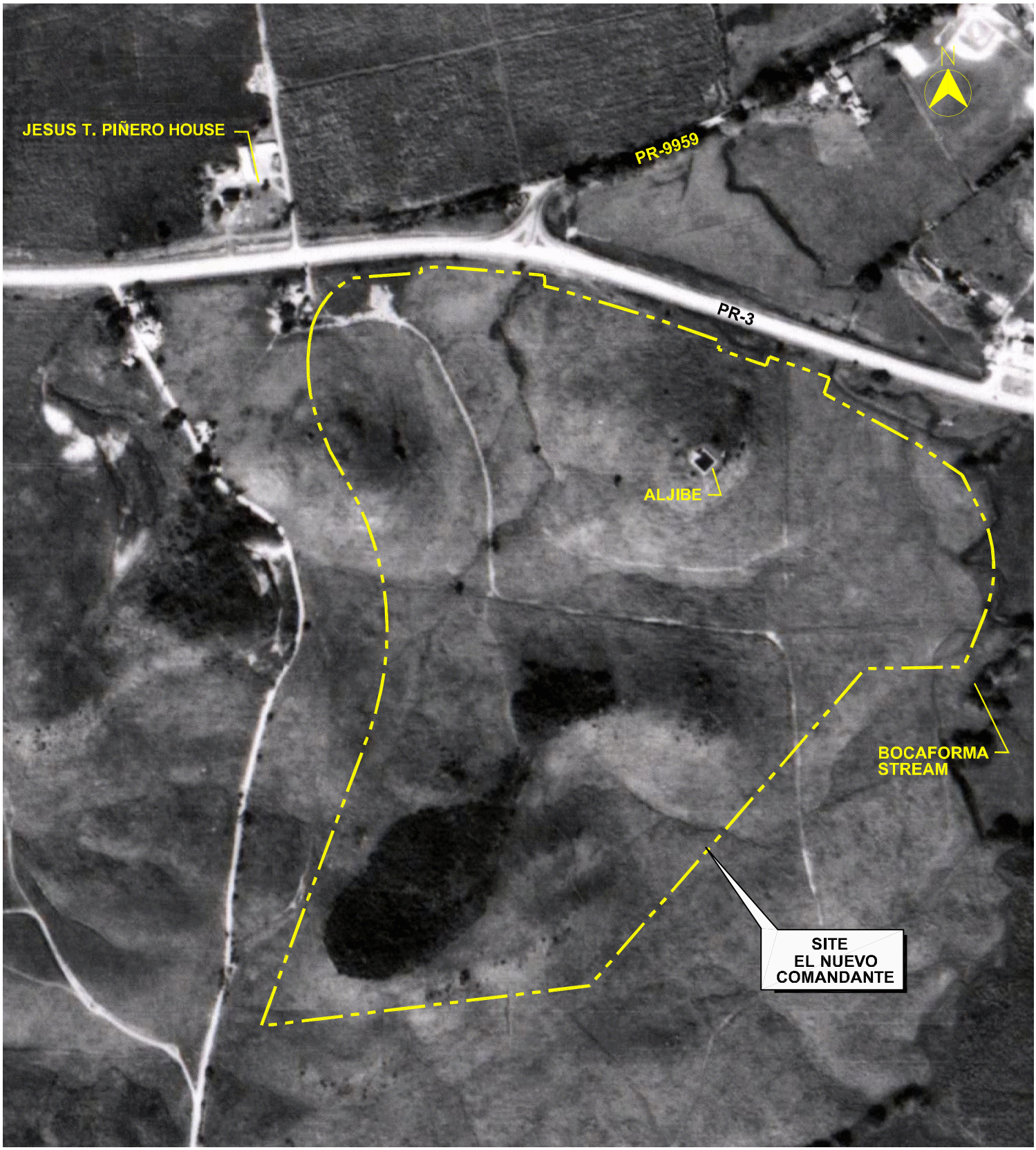

PURPOSE:
WETLAND DELINEATION

CMA No. 05201 1:5,000

HISTORICAL AERIAL PHOTO
1962

CMA
ARCHITECTS & ENGINEERS LLP
1509 F.D. Roosevelt Ave.
San Juan, Puerto Rico 00968
Tel: 787-792-1509
Fax: 787-782-0687
E-mail: cma@sjpr.com
www.cma-sjpr.com

PROJECT:
EL NUEVO COMANDANTE

CANOVANAS PUERTO RICO
FIGURE 11 OCT 2, 2006

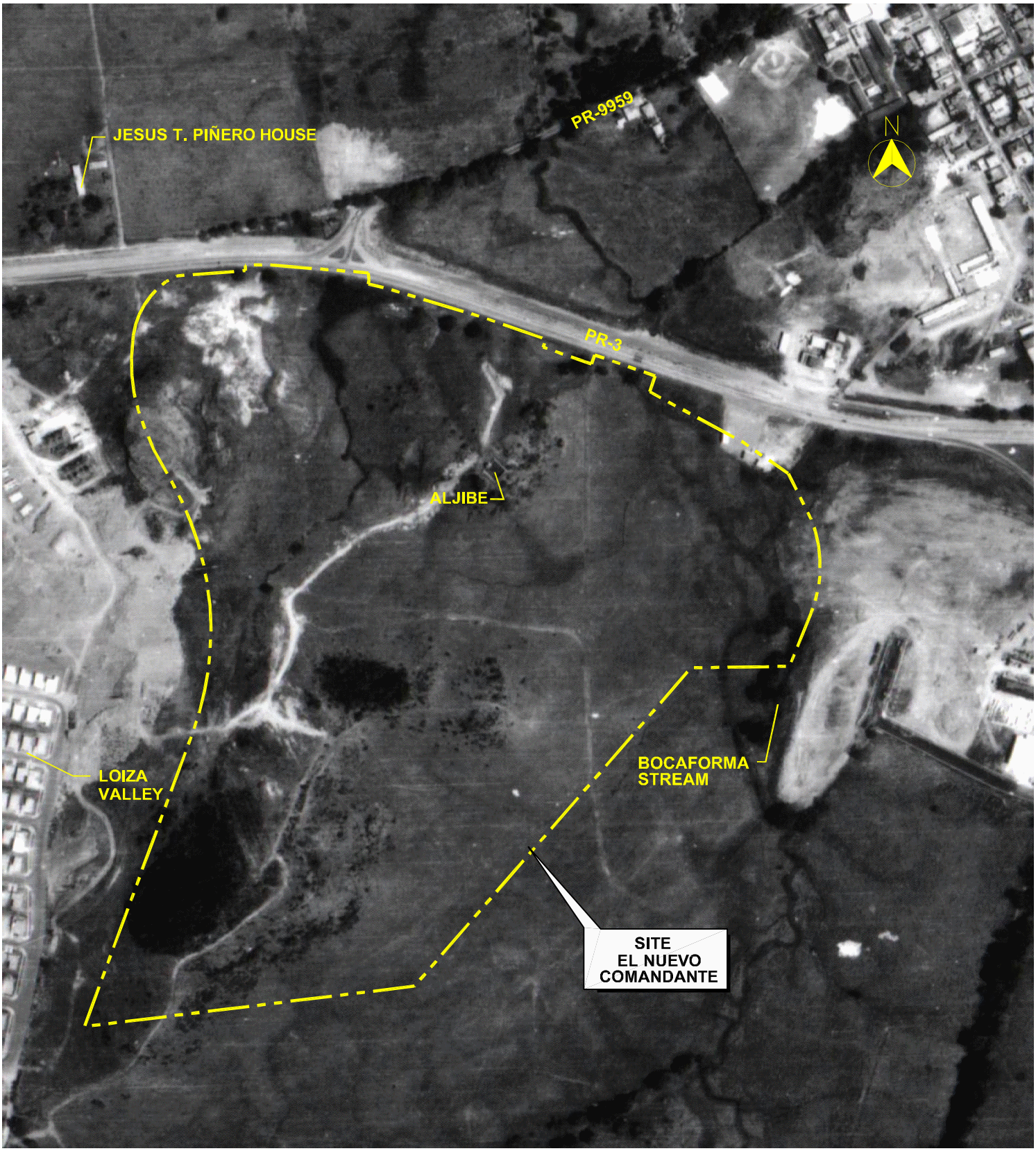

PURPOSE:
WETLAND DELINEATION

HISTORICAL AERIAL PHOTO
1971

PROJECT:
EL NUEVO COMANDANTE

CMA
ARCHITECTS & ENGINEERS LLP
1509 F.D. Roosevelt Ave.
San Juan, Puerto Rico 00968
Tel: 787-792-1509
Fax: 787-782-0687
E-mail: cma@sjpr.com
www.cma-sjpr.com

CMA No. 05201 1:5,000

CANOVANAS PUERTO RICO
FIGURE 12 OCT 2, 2006