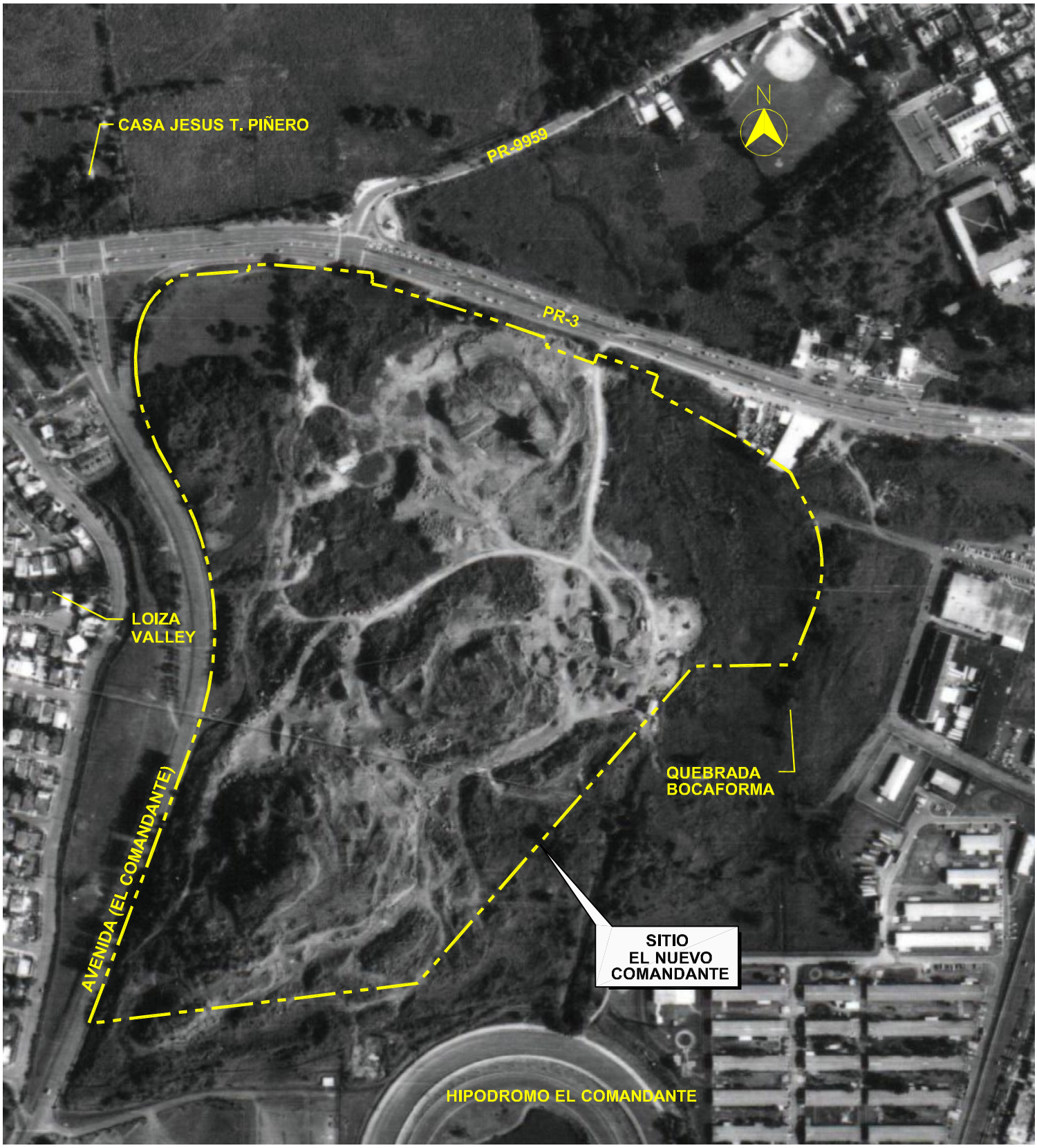

FOTO AEREA - 1991

PROYECTO:
EL NUEVO COMANDANTE

CMA
ARCHITECTS & ENGINEERS LLP
1509 F.D. Roosevelt Ave.
San Juan, Puerto Rico 00968
Tel: 787-792-1509
Fax: 787-782-0687
E-mail: cma@sjpr.com
www.cma-sjpr.com

CMA No. 05201 1:5,000

CANOVANAS PUERTO RICO
APENDICE 5 OCT 2, 2006

FOTO AEREA - 2005

PROYECTO:
EL NUEVO COMANDANTE

CMA
ARCHITECTS & ENGINEERS LLP
1509 F.D. Roosevelt Ave.
San Juan, Puerto Rico 00968
Tel: 787-792-1509
Fax: 787-782-0687
E-mail: cma@sjpr.com
www.cma-sjpr.com

CMA No. 05201 1:5,000

CANOVANAS PUERTO RICO
APENDICE 6 OCT 2, 2006