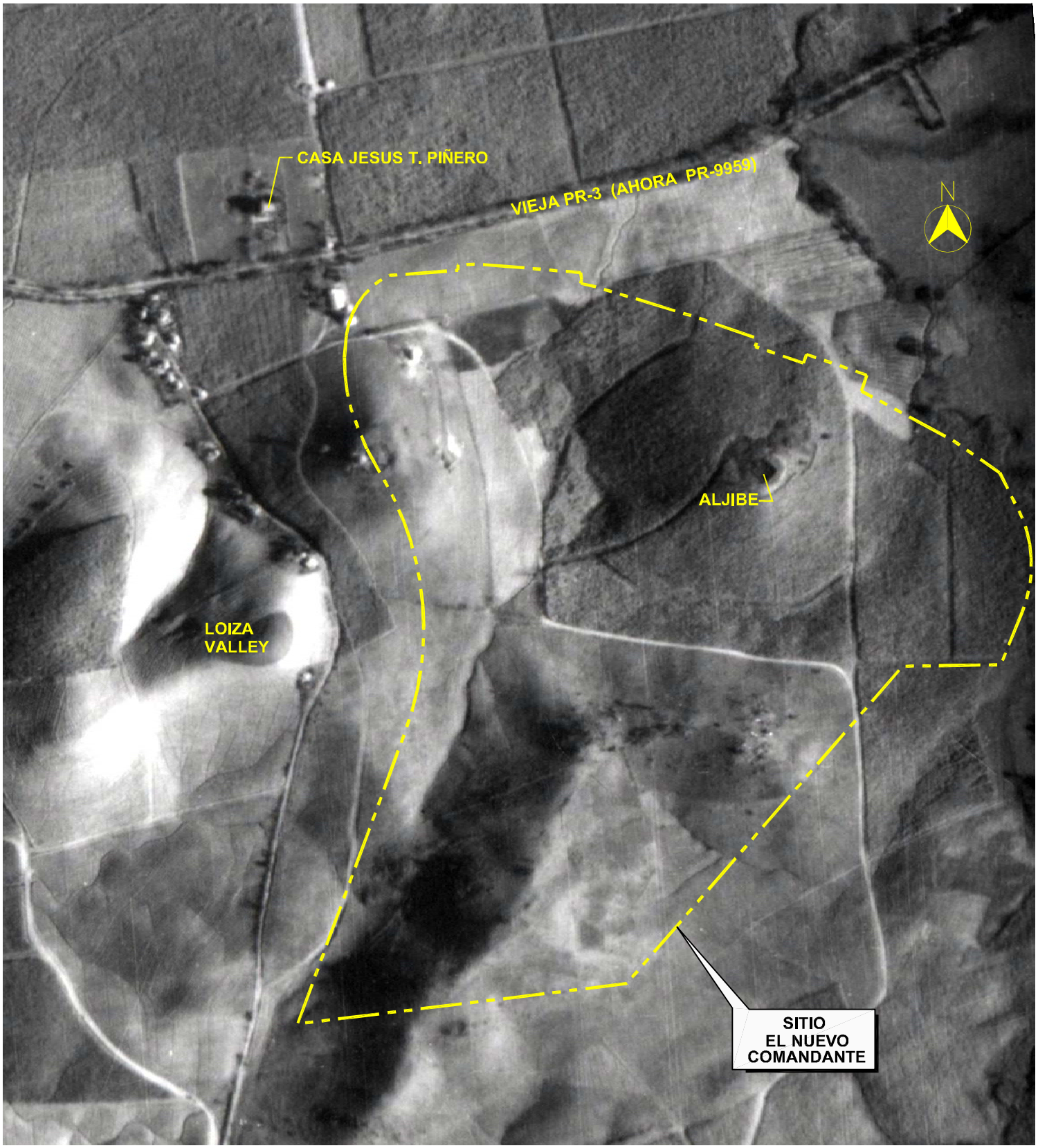

CMA No. 05201 1:5,000

FOTO AEREA - 1937

CMA
ARCHITECTS & ENGINEERS LLP
1509 F.D. Roosevelt Ave.
San Juan, Puerto Rico 00968
Tel: 787-792-1509
Fax: 787-782-0687
E-mail: cma@sjpr.com
www.cma-sjpr.com

PROYECTO:
EL NUEVO COMANDANTE

CANOVANAS PUERTO RICO
APENDICE 1 OCT 2, 2006

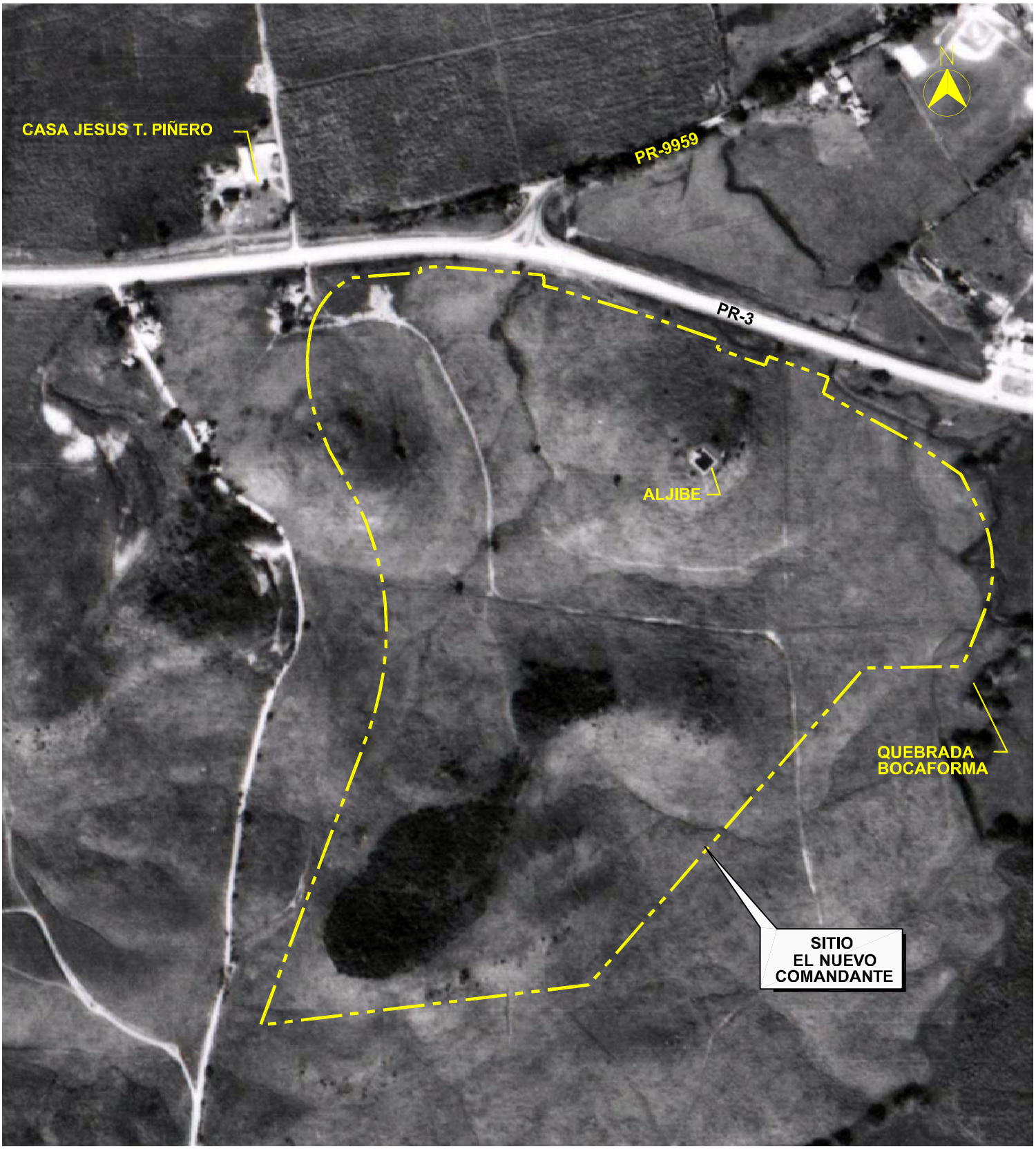

CMA No. 05201 1:5,000

FOTO AEREA - 1962

CMA
ARCHITECTS & ENGINEERS LLP
1509 F.D. Roosevelt Ave.
San Juan, Puerto Rico 00968
Tel: 787-792-1509
Fax: 787-782-0687
E-mail: cma@sjpr.com
www.cma-sjpr.com

PROYECTO:
EL NUEVO COMANDANTE

CANOVANAS PUERTO RICO
APENDICE 2 OCT 2, 2006

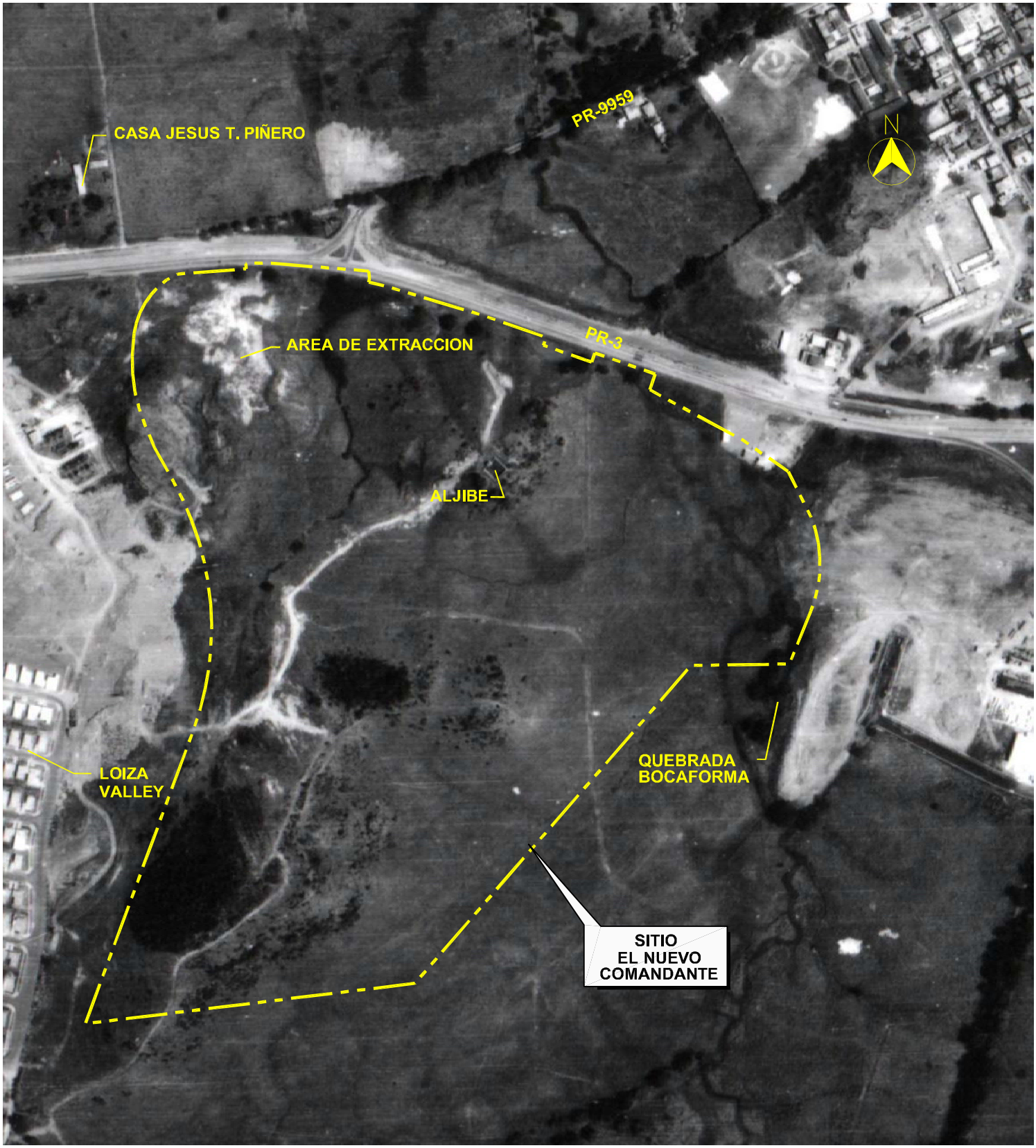

FOTO AEREA - 1971

PROYECTO:
EL NUEVO COMANDANTE

CMA
ARCHITECTS & ENGINEERS LLP
1509 F.D. Roosevelt Ave.
San Juan, Puerto Rico 00968
Tel: 787-792-1509
Fax: 787-782-0687
E-mail: cma@sjpr.com
www.cma-sjpr.com

CMA No. 05201 1:5,000

CANOVANAS PUERTO RICO
APENDICE 3 OCT 2, 2006