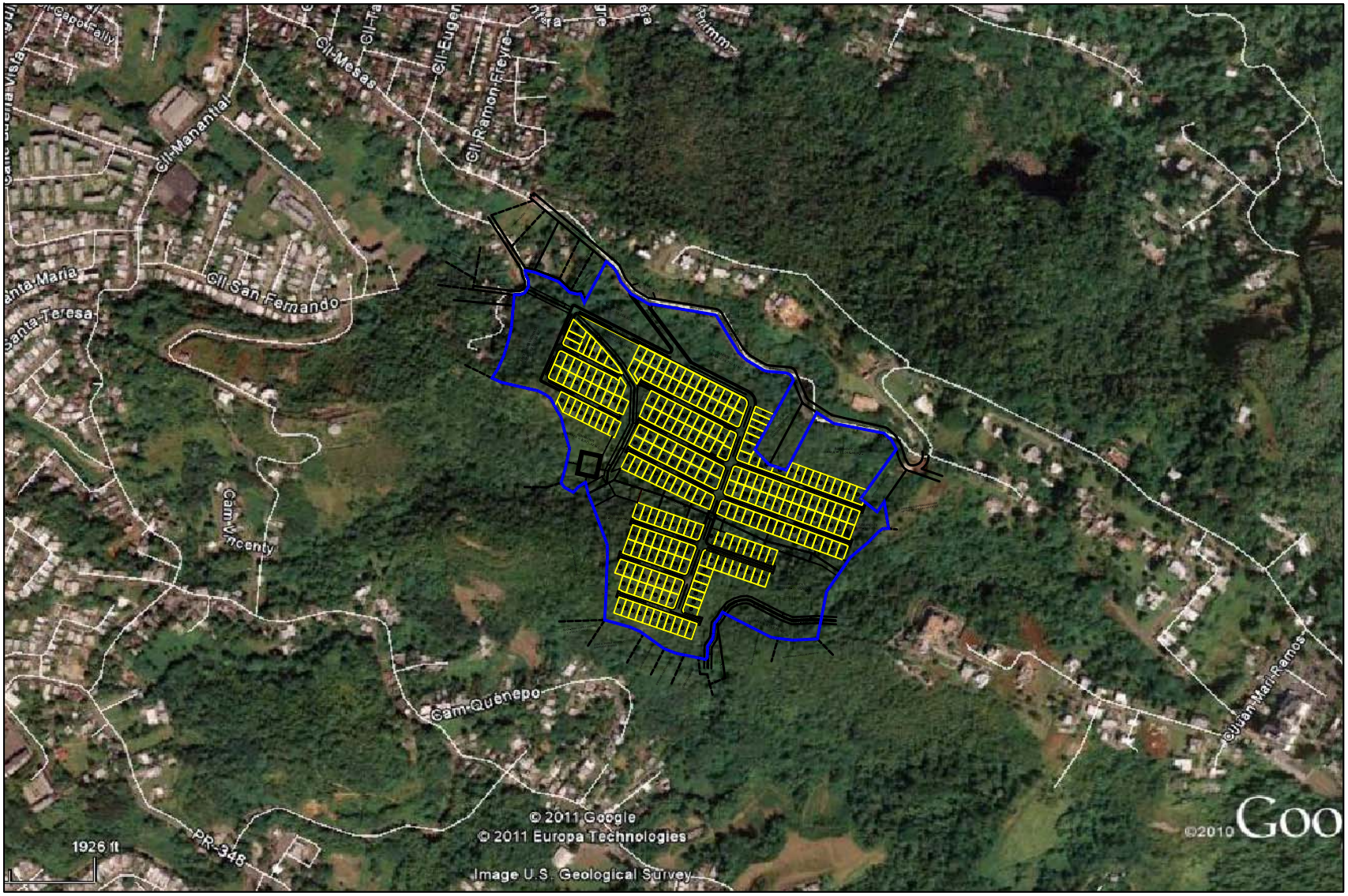

Anejo 1. Foto aérea tomada el 11/29/2006 con proyecto sobrepuesto (escala 1:10,000).

MENAR HYDROSYSTEMS ENGINEERING, P.S.C.
Hydrology • Hydraulics • Sediment Transport