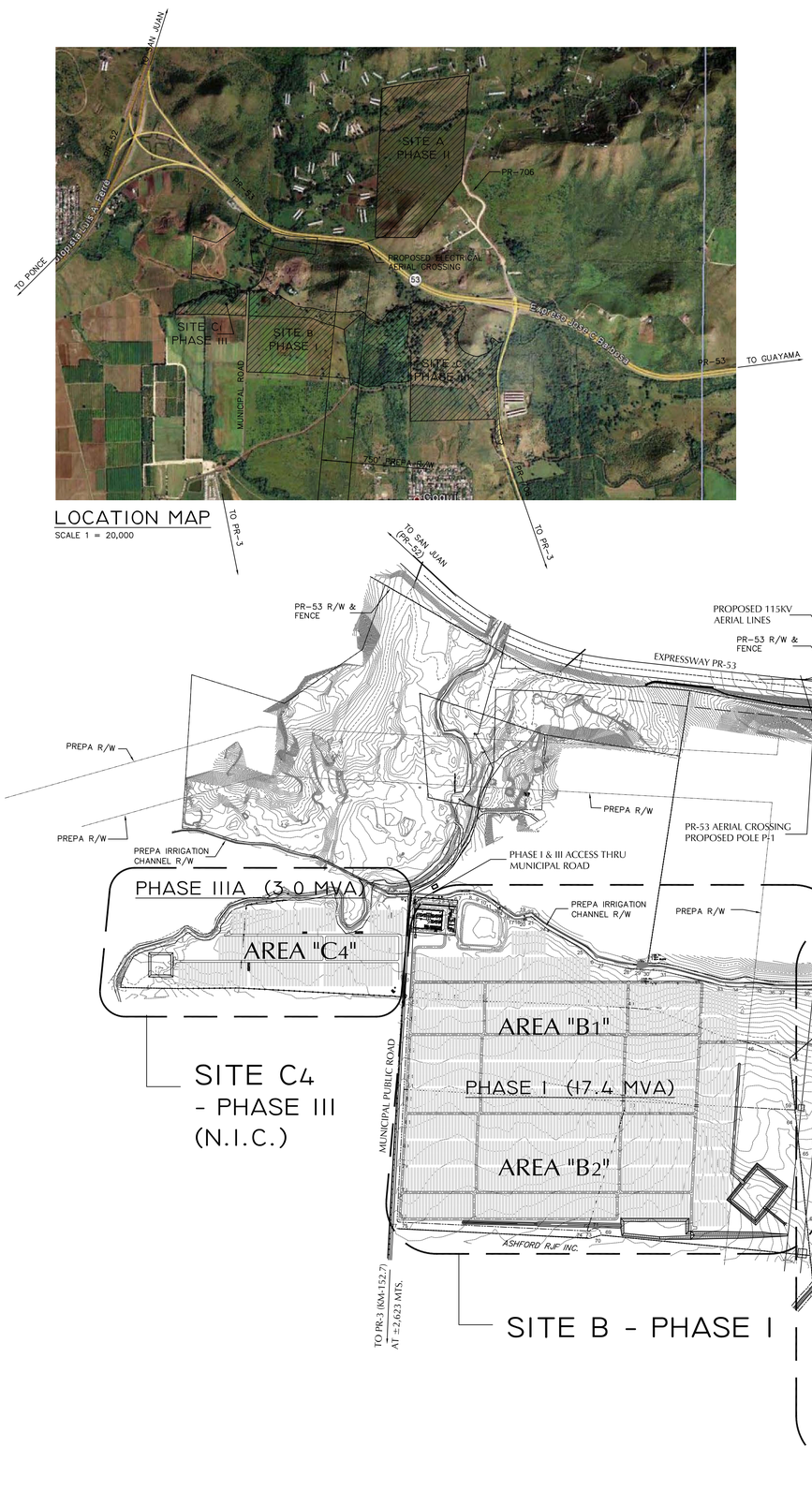


LOCATION MAP
SCALE 1 = 20,000

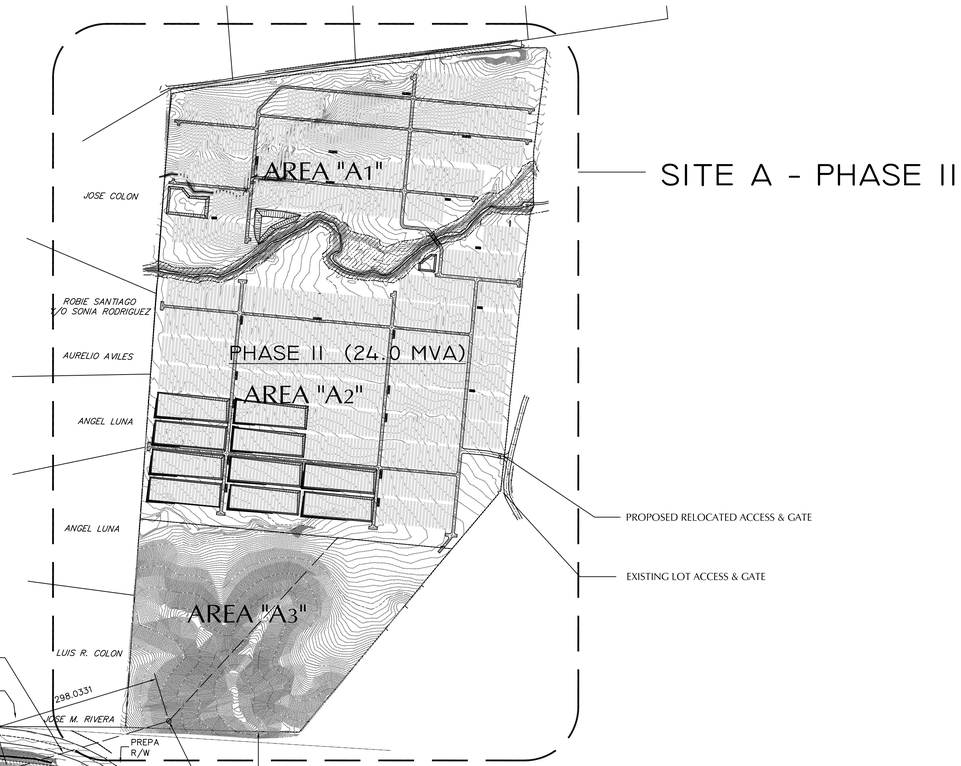


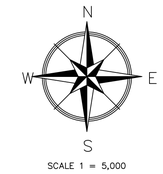


CIRO ENERGY
77.0 MVA SOLAR PLANT
MASTER SITE PLAN
PHASES I, II & III

DESIGN DEVELOPMENT
NOT FOR CONSTRUCTION
SUBJECT TO CHANGES OR TO BE COMPLETED
ISSUED DATE: AUG-13-2012


DISCLAIMER:

ALL DRAWINGS, SPECIFICATIONS AND OTHER DOCUMENTS INCLUDED HEREWITH REPRESENT THE PROFESSIONAL AND INDIVIDUAL EFFORT OF FCA STRUCTURAL/CIVIL ENGINEERS AND ARE ISSUED AS AN INSTRUMENT OF SERVICE FOR THIS PROJECT. FCA STRUCTURAL/CIVIL ENGINEERS RETAINS, NOW & THEREAFTER, TITLE AND PROPRIETARY OWNERSHIP OF ALL THESE DRAWINGS, SPECIFICATIONS AND DOCUMENTS, WHETHER THE PROJECT IS EXECUTED OR NOT, AND SHALL NOT BE COPIED, REPRODUCED OR EXHIBITED IN WHOLE OR PART FOR ANY PURPOSE NOT RELATED TO THIS PROJECT. THE FULL AND/OR PARTIAL REPRODUCTION OF THESE DRAWINGS, SPECIFICATIONS AND DOCUMENTS MAY ONLY BE DONE WITH THE EXPRESS WRITTEN CONSENT OF FCA STRUCTURAL/CIVIL ENGINEERS AND ALL REPRODUCTIONS SHALL BE RETURNED TO FCA STRUCTURAL/CIVIL ENGINEERS AS REQUIRED.



CIVIL/STRUCTURAL ENGINEERS:
FCA FERNANDO CORTES & ASSOCIATES
STRUCTURAL & CIVIL ENGINEERS
Suite 112, MSC 180, 100 Gran Bulevar Paseos
San Juan, Puerto Rico 00926-5955
Tel.: 787/748-4330 Fax: 787/748-4320
E-Mail address fcortes@fcaeng.com


CONTRACTORS:
ROSENDIN ELECTRIC SOLAR OPERATIONS
LORD

SHEET TITLE:
MASTER PLAN

PROJECT TITLE:
CIRO ENERGY
SOLAR PLANT
STATE ROAD PR-3, KM. 152.7 (INT)
AGUIRRE WARDS
SALINAS, PUERTO RICO

| REV. NO. | DATE | DESCRIPTION |
|---|---|---|
| | | |

DATE:
MPI.0
FILE
#
#

S:\FCA Projects\2010\2010-2\10-130 Salinas Solar\CIRO Master Plan.dwg, 10/11/2012 11:59:01 AM, admin