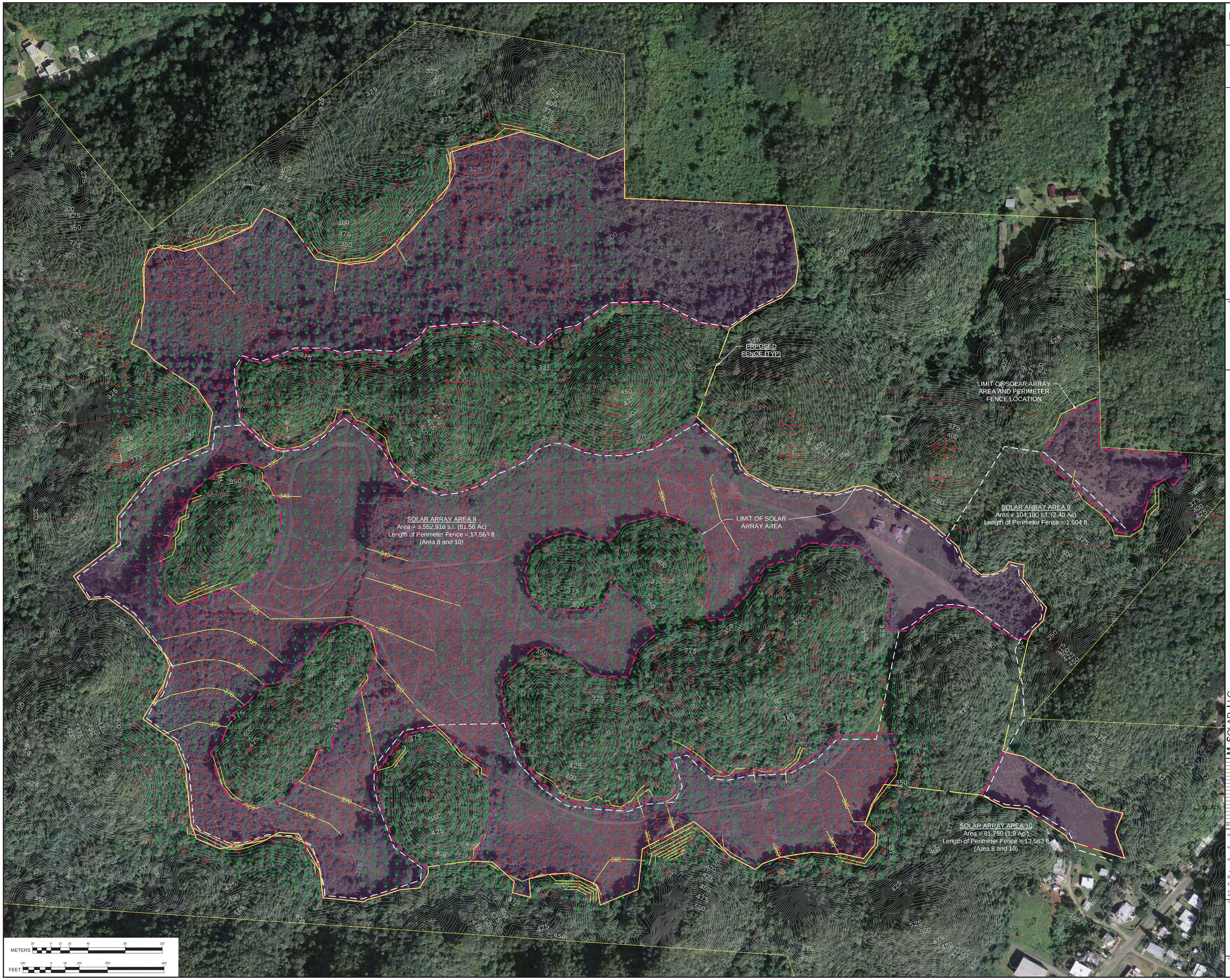

HIGHPOINT
HIGHPOINT ENGINEERING, INC.
63 MAIN STREET, SUITE 6
BRIDGEWATER, MA 02324
t (508) 659-0059 | www.highpointeng.com

SEAL

NORTH

M SOLAR LLC

PRELIMINARY SOLAR LAYOUT
ROUTE 667 (FINCA MORAN)
MANATI, PUERTO RICO

OWNER/APPLICANT: M SOLAR LLC Plaza 221, Suite 903 221 Ponce de Leon Avenue Hato Rey Puerto Rico, 00917 P.O. Box 194089, San Juan, PR 00919 Tel: 787.296.9500 Fax: 787.296.9510

REV	DATE	DESCRIPTION

ISSUE TYPE:
FOR DISCUSSION ONLY

ISSUE DATE:
07/27/2012

PROJECT NUMBER:
12015

DRAWN BY: JJA

CHECKED BY: TF/DJH

Copyright (c) by Highpoint Engineering, Inc.
All Rights Reserved.

SHEET TITLE:
Preliminary Site Grading & Analysis Plan West

SHEET NUMBER:
C400